Legalization & Cannabis Use

Stats 115 Final Project

Charles Gao
Andrew Hwang
Jason Huffstutter
Andrew Hahm

Our Research Question

- Was early state-level marijuana legalization in 2012 (Washington, Colorado) and 2014 (Alaska, Oregon) associated with higher marijuana-use rates among ages 18–25, beyond the broader national trend?

Background & Motivation

Why should we care about this topic?

- Marijuana legalization is a policy issue in the United States that goes beyond red/blue politics, as it reflects family dynamics, community experiences, and personal values.
- A key concern is whether legalization is associated with significantly higher marijuana use, especially among young adults.

Who will these results help in the future?

- Policymakers can use these results to better understand how marijuana regulation can affect younger demographics.
- Public health groups and schools can use this information to better educate and improve prevention efforts.
- Individuals can gain knowledge to create more informed opinions.

Dataset Overview

```
Dimensions: 867 observations × 53 variables
Years: 2002 - 2018
States: 51 (includes Washington D.C.)
```

Key Variables:

- **Demographics**: State, Year, Population by age group
- **Substances**: Marijuana, Tobacco, Alcohol, Cocaine
- **Metrics**: Totals (counts) and Rates (per 1000 people)
- **Time frames**: Past month, past year usage

Age Groups:

- 12-17 (adolescents)
- 18-25 (young adults)
- 26+ (adults)

Marijuana Trends by Age

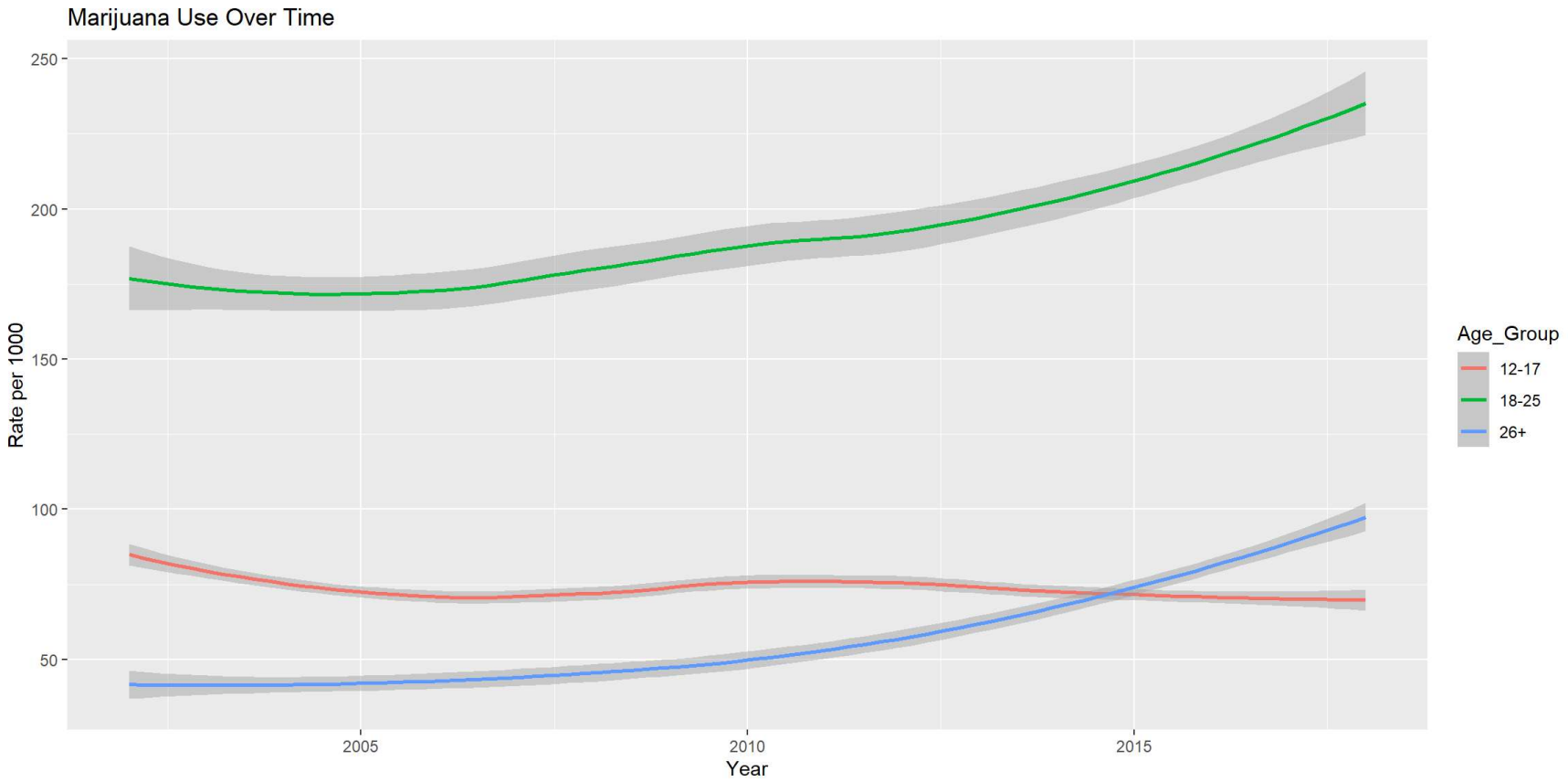

The 18–25 age group shows an increasing rate over time and remains significantly higher than the other two age groups.

States Ranked by Marijuana Use (2018)

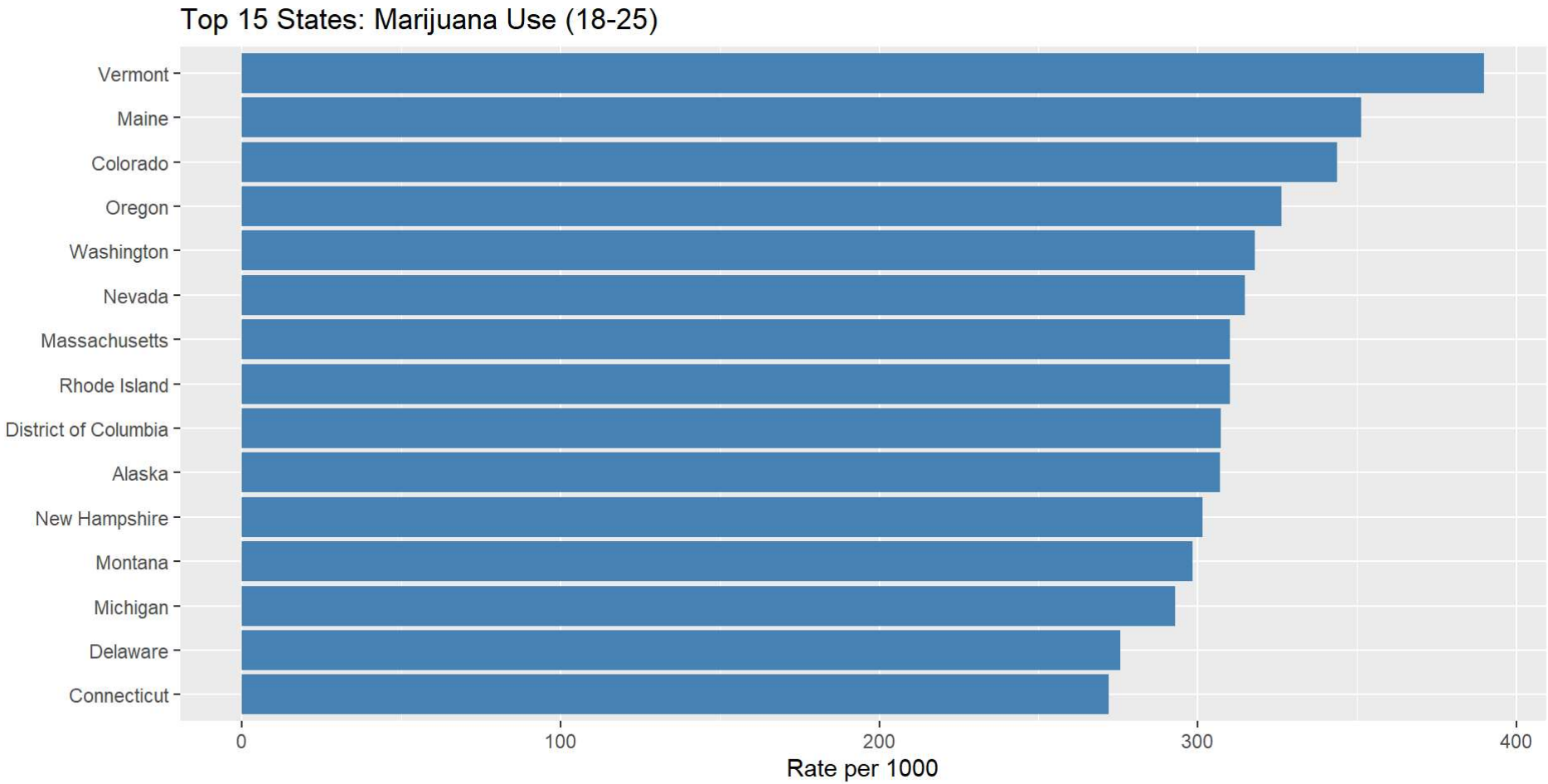

Correlation Matrix

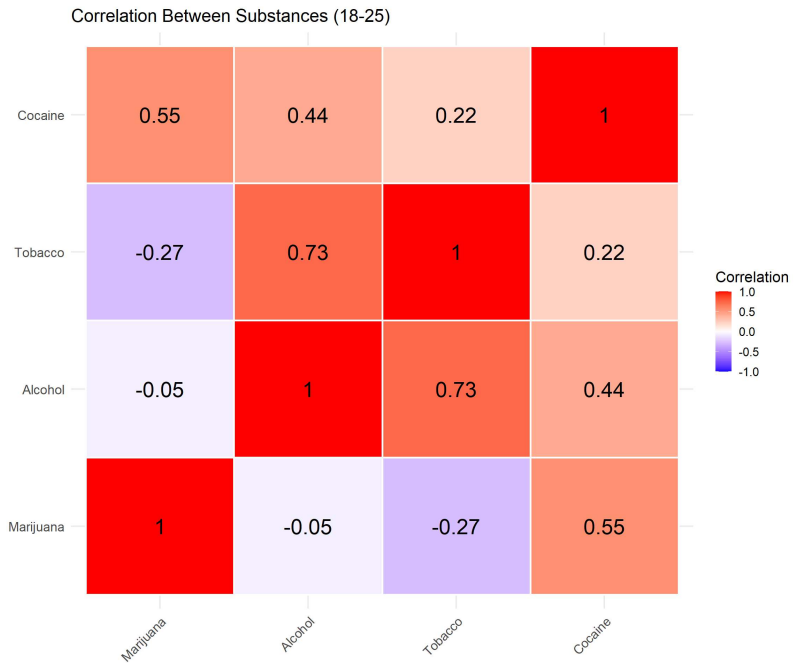

Two distinct camps: Cocaine & Marijuana users (r = 0.55) vs Alcohol & Tobacco users (r = 0.73)

Key insight: Marijuana and Tobacco negatively correlated (r = -0.27) - both are smoking activities, individuals choose one over the other

All Substance Trends

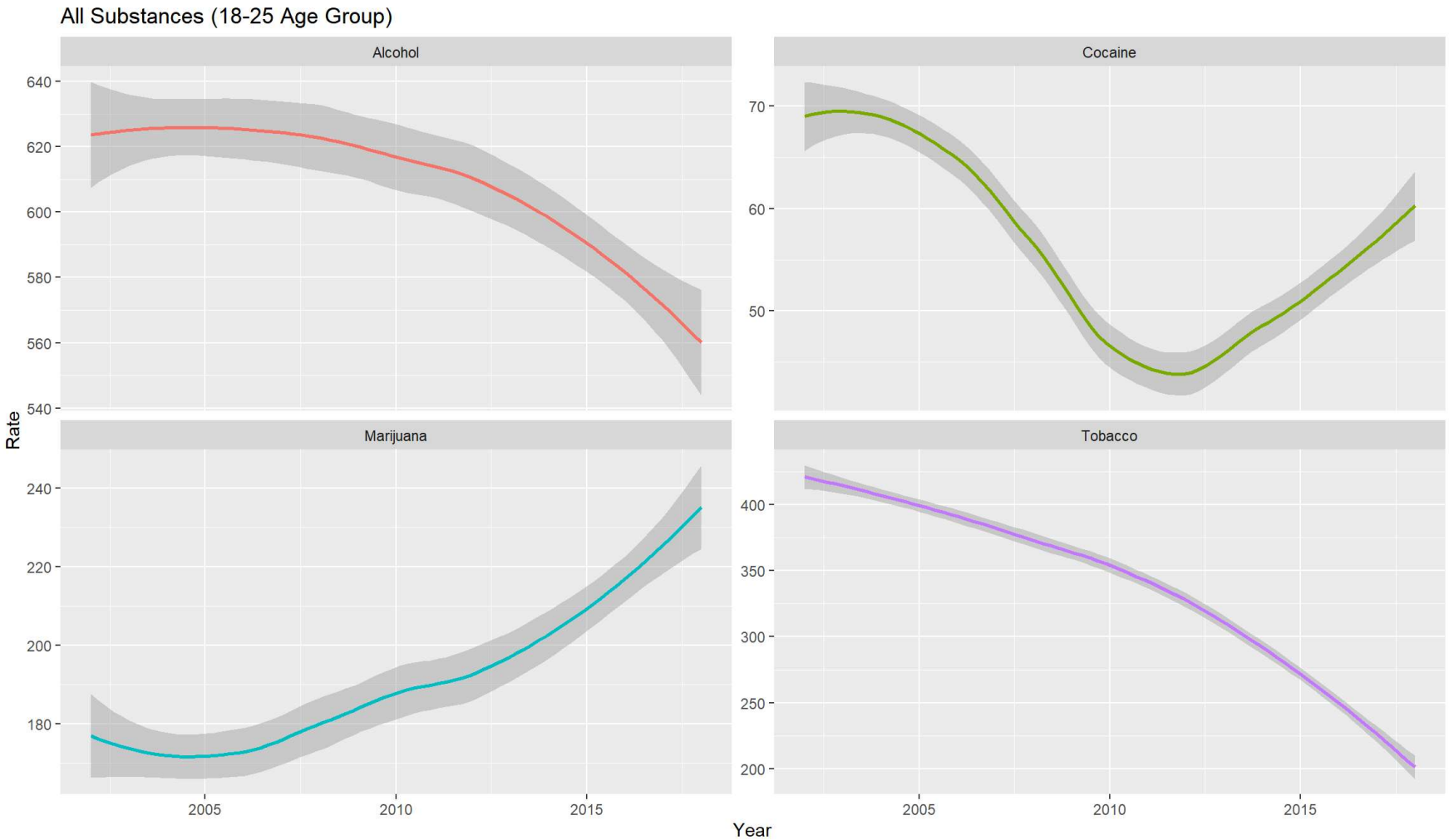

Revisiting our Question

- Was early state-level marijuana legalization in 2012 (Washington, Colorado) and 2014 (Alaska, Oregon) associated with higher marijuana-use rates among ages 18–25, beyond the broader national trend?

Our exploratory analysis suggested that marijuana use among **18–25-year-olds** rose in the years following legalization. We then asked whether early-adopter states experienced an additional post-legalization increase relative to the broader national pattern, or whether usage was simply rising along with the national trajectory.

Legalization Timeline

Early Adopter States:

- **2012**: Washington & Colorado legalized recreational marijuana
- **2014**: Alaska & Oregon legalized recreational marijuana

Our Analysis:

Compare marijuana usage rates in these 4 early-adopter states vs. all other states to identify:

1. Pre-legalization baseline differences
2. Post-legalization divergence (if any)
3. Whether early-adopter states showed larger post-legalization increases than other states

Marijuana Rates: Early Adopters vs Others

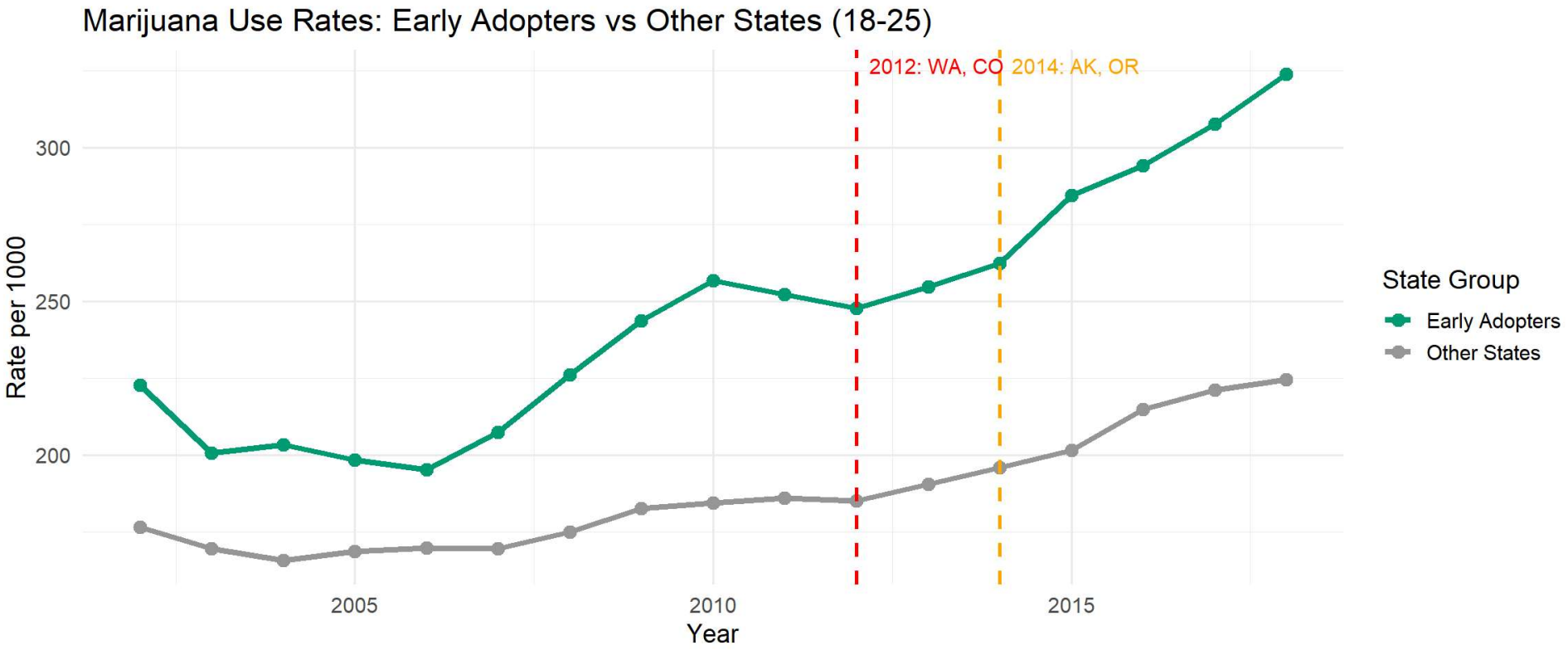

Pre vs Post Legalization Trends

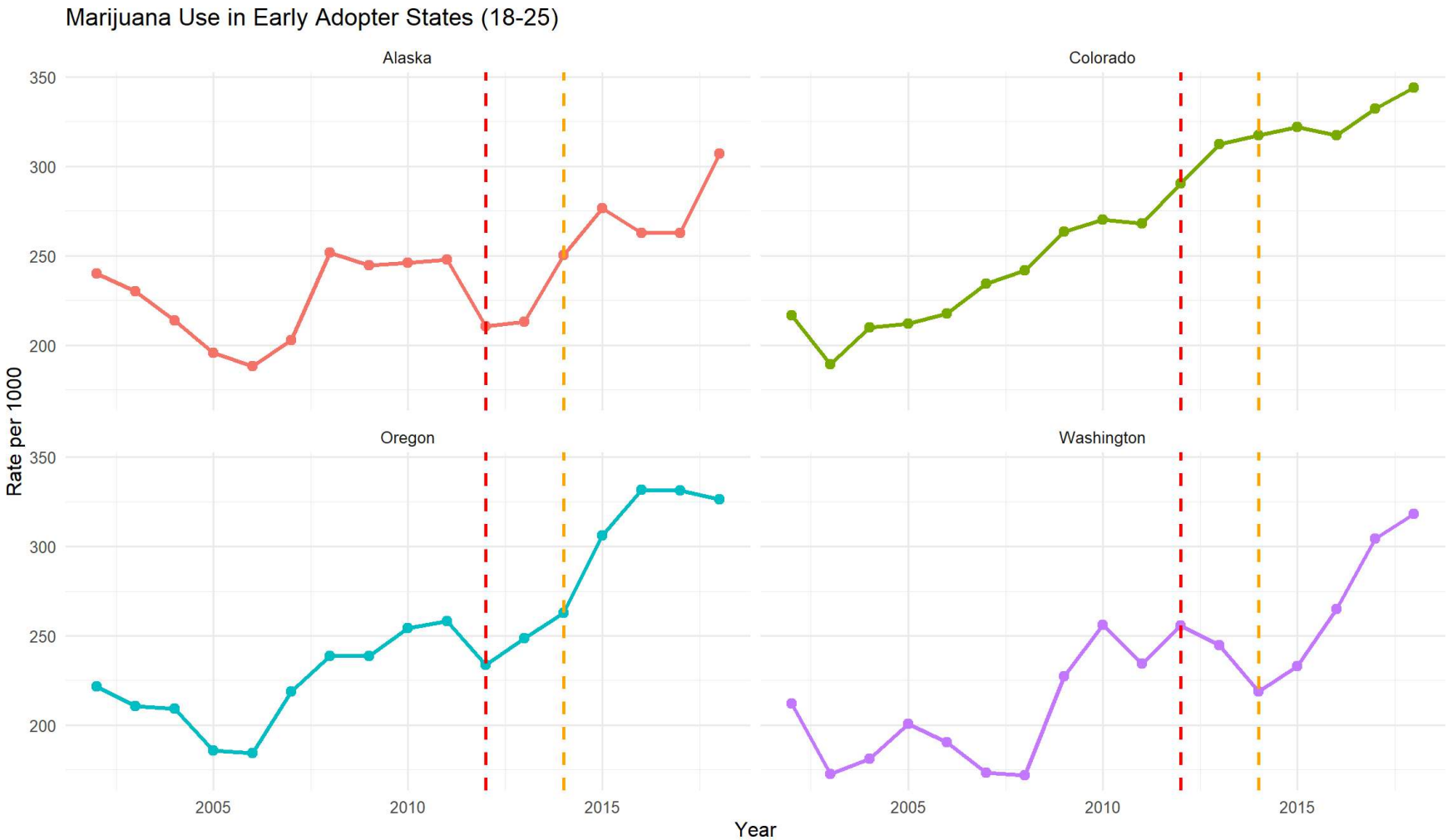

Findings

```
Pre-2012 Average Rates (per 1000):
  Early Adopters: 220.58
  Other States: 174.73
  Difference: 45.85
Post-2014 Average Rates (per 1000):
  Early Adopters: 294.44
  Other States: 211.56
  Difference: 82.88
Change from Pre-2012 to Post-2014:
  Early Adopters: + 73.86 ( 33.5 % increase)
  Other States: + 36.83 ( 21.1 % increase)
```

Note: This analysis uses all pre-2012 vs all post-2014 data for comprehensive coverage.

Interpretation:

- Larger increases in early-adopter states are consistent with a positive post-legalization association, but do **not establish causality by themselves**
- Similar increases across groups would be more consistent with a broader national trend
- Baseline differences suggest early-adopter states may already have had stronger underlying demand or different pre-existing preferences

Statistical Testing: Did Legalization Matter?

Modeling Strategy:

Because legalization occurred at different times across the treated states, we define a **state-specific post-legalization indicator**:

- $Post_{it} = 1$ if state i is in a legalized period in year t
- $Post_{it} = 0$ otherwise

This means $Post_{it}$ already represents the treatment exposure for early-adopter states after legalization. It is effectively a **treated × post** indicator, so we do **not** need a separate interaction term such as $EarlyAdopter_i \times Post_t$ in this model.

Two-Sample t-test on Growth Rates

Let's first run a simple t-test:

$$H_0 : \mu_{\text{Early growth}} = \mu_{\text{Other growth}}$$

$$H_1 : \mu_{\text{Early growth}} > \mu_{\text{Other growth}}$$

```
Two-Sample t-test: Early Adopters vs Other States
Mean growth Early Adopters: 34.9
Mean growth Other States: 23.13
t-statistic: 0.85
p-value: 0.2249

Conclusion: No statistically significant difference in average growth was detected
```

Note: This t-test uses 2010-2011 (pre) vs 2015-2016 (post) for a clean comparison around the legalization dates.

Proposed Model

$$Rate_{it} \sim \text{Normal}(\mu_{it}, \sigma)$$

$$\mu_{it} = \alpha_i + \lambda_t + \beta Post_{it}$$

Where:

- $Rate_{it}$ is the marijuana-use rate for state i in year t
- α_i is the state-specific baseline level
- λ_t is the year-specific effect shared by all states
- $Post_{it}$ is a state-specific post-legalization indicator

Why use year effects instead of a linear year trend?

A single linear time term assumes marijuana-use rates changed at a constant national rate over time. Using year effects is more flexible: it allows each year to have its own national shift, which better captures non-linear changes in marijuana use over the sample period.

Model Interpretation

Key Parameter: $\beta\,(Post_{it})$

If $\beta > 0$, then marijuana-use rates were higher in treated states during their post-legalization years, after accounting for:

- baseline differences across states through α_i
- nationwide year-to-year shocks through λ_t

Because $Post_{it}$ is defined separately for each state based on its own legalization year, it already serves as the treatment indicator for "treated state after legalization."

Parameter meanings:

- α_i: state-specific baseline marijuana-use level
- λ_t: year-specific national effect
- β: additional post-legalization shift in treated states

MCMC Trace

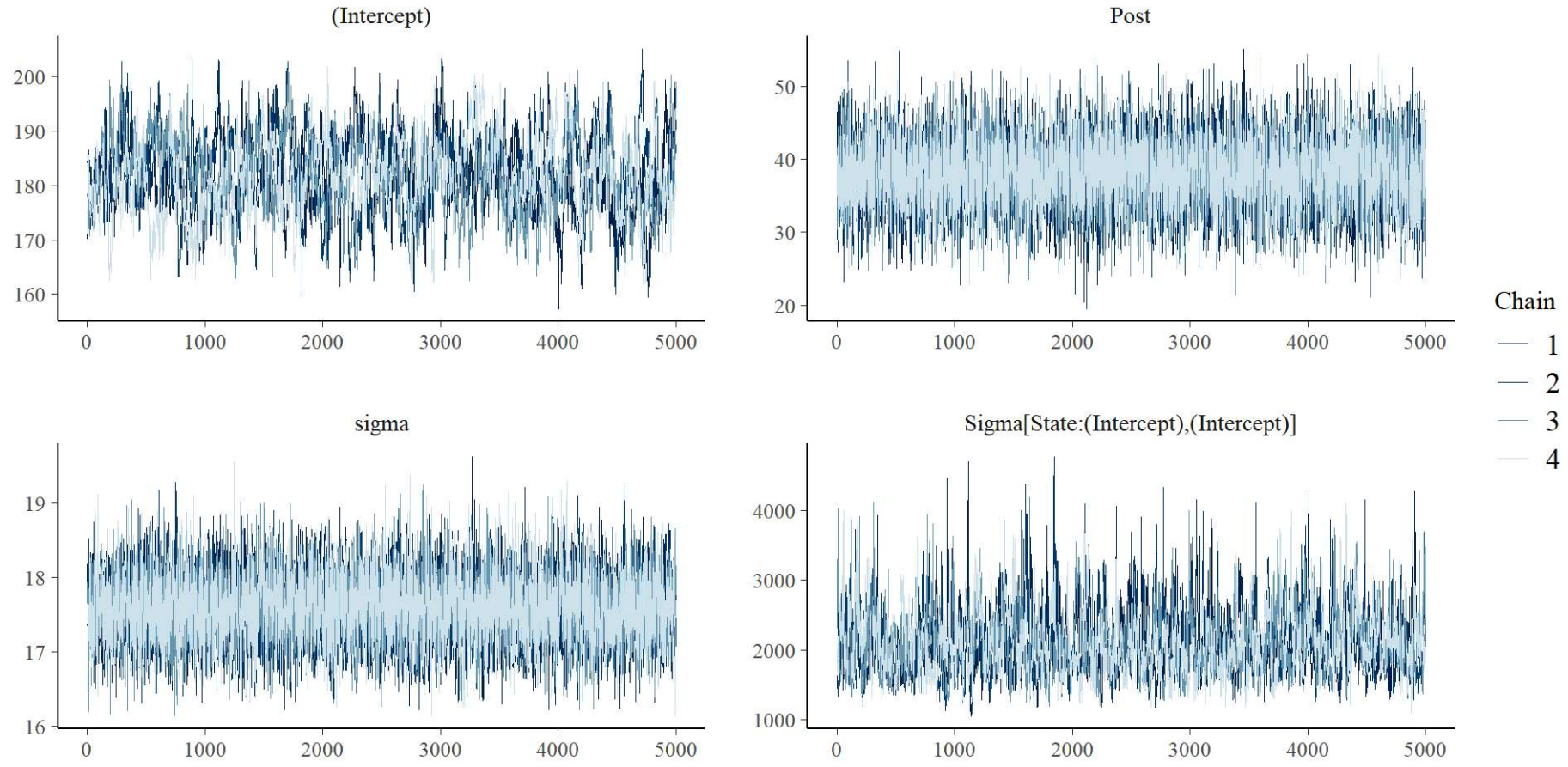

The traceplots show good mixing across chains

MCMC Density Overlay

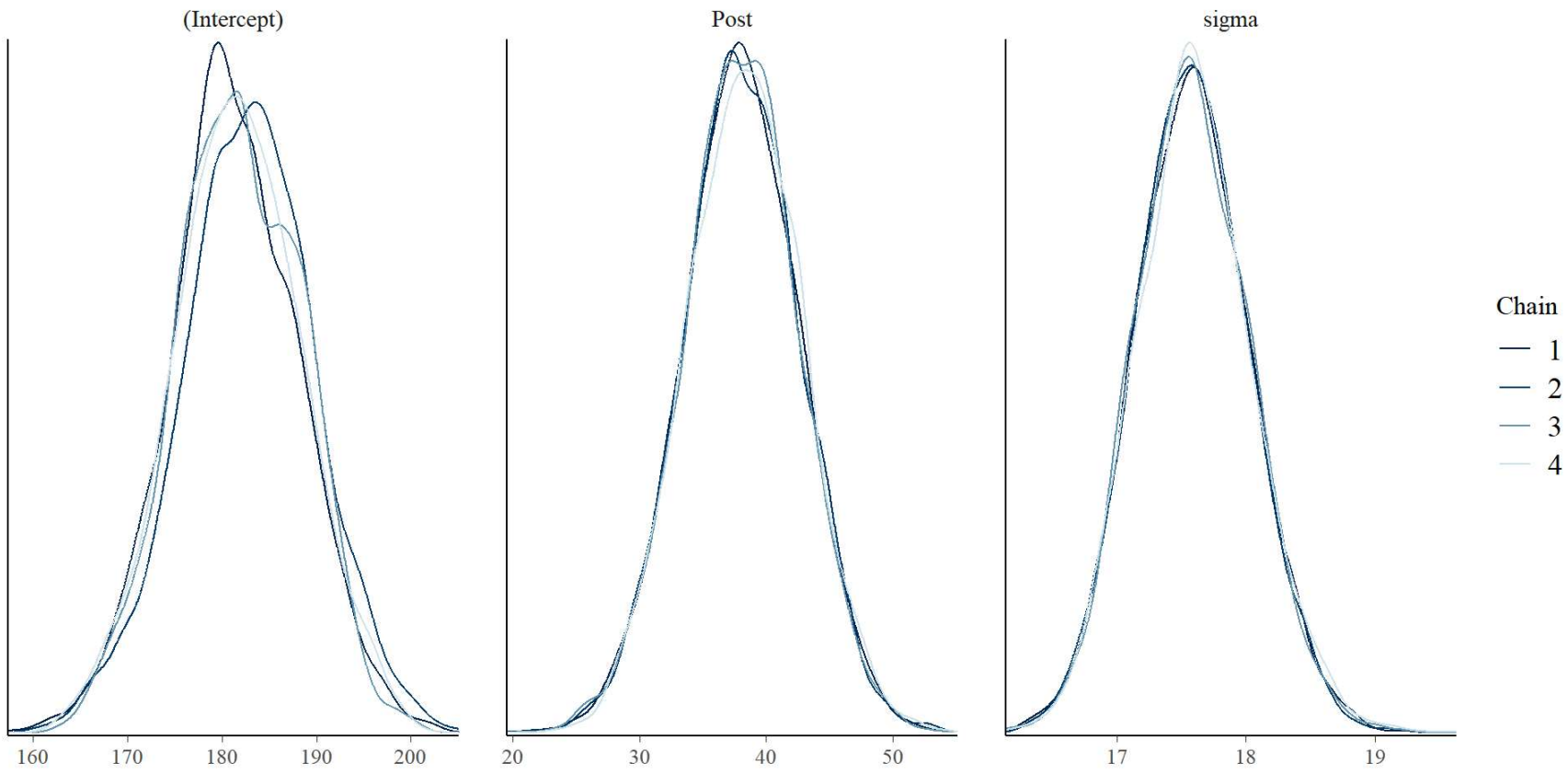

Density overlays are quite consistent across chains. Intercept chains showed slight variation, but overall the posterior simulation converged well and the MCMC samples are reliable for inference.

Posterior Predictive Check

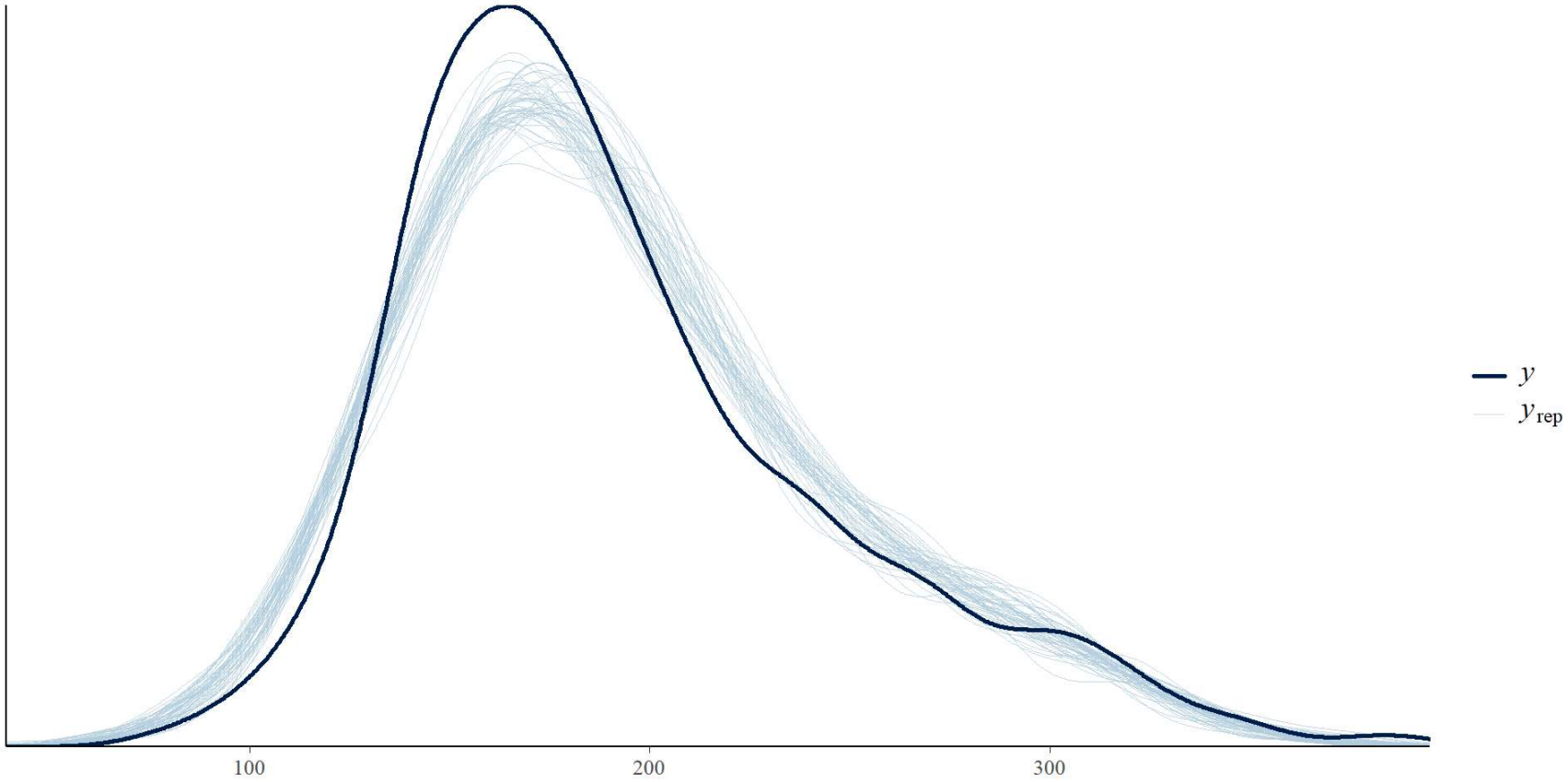

Our simulated data from the posterior match the observed distribution and trend quite well. The model captures the main structure of the marijuana-use data reasonably well.

Bayesian Analysis Results

Posterior Summary:

- 95% credible interval for β ($Post_{it}$): $[29.02,\ 46.99]$
- $P(\beta > 0 \mid data) = 1.00$

Interpretation: After accounting for state-level baseline differences and year-specific national effects, the estimated post-legalization coefficient remains clearly positive. Under this model, post-legalization years in treated states were associated with an additional increase of about 29 to 47 rate points in marijuana-use rates among ages 18–25. This estimate reflects a post-legalization level shift rather than a different slope over time.

Comparing the Approaches

Descriptive Analysis:

- Early-adopter states showed larger increases in marijuana-use rates than other states
- However, these states also had higher baseline usage before legalization

Frequentist Test:

- The two-sample t-test found higher average growth in early-adopter states
- However, the difference was not statistically significant

Bayesian Model:

- The model controls for state-level baseline differences and year-specific national effects
- The post-legalization indicator $Post_{it}$ remained strongly positive: 95% credible interval $[29.02,\ 46.99]$

Where could we go from here?

- We could study other factors like dispensary access, advertising, and explore different demographics outside of just age.
- We could increase the timeframe we are looking at to study long term effects, and potentially combine our findings with other datasets that include information on post 2018 legalization.
- We could collect more detailed data, such as county-level, instead of only state-level averages.
- We could explore the link between marijuana and other substances, studying more how their rates are related.

Thank you